

Hampshire Water Transfer and Water Recycling Project

**Environmental Statement – Figure 8.8 UK Habitat
Classification for potential groundwater
dependent terrestrial ecosystems within the field
survey area that have potential to be impacted**

VOLUME NUMBER: 6

PLANNING INSPECTORATE SCHEME NUMBER: WA010002

APPLICATION DOCUMENT REFERENCE: 6.3

APFP REGULATION: 5(2)(a)

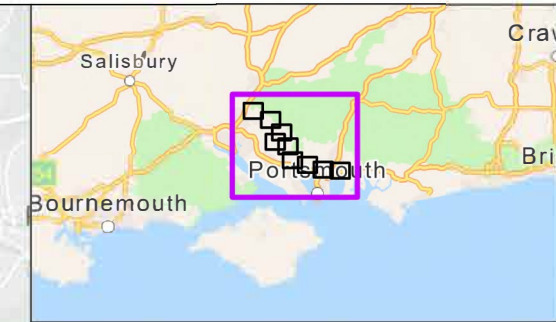
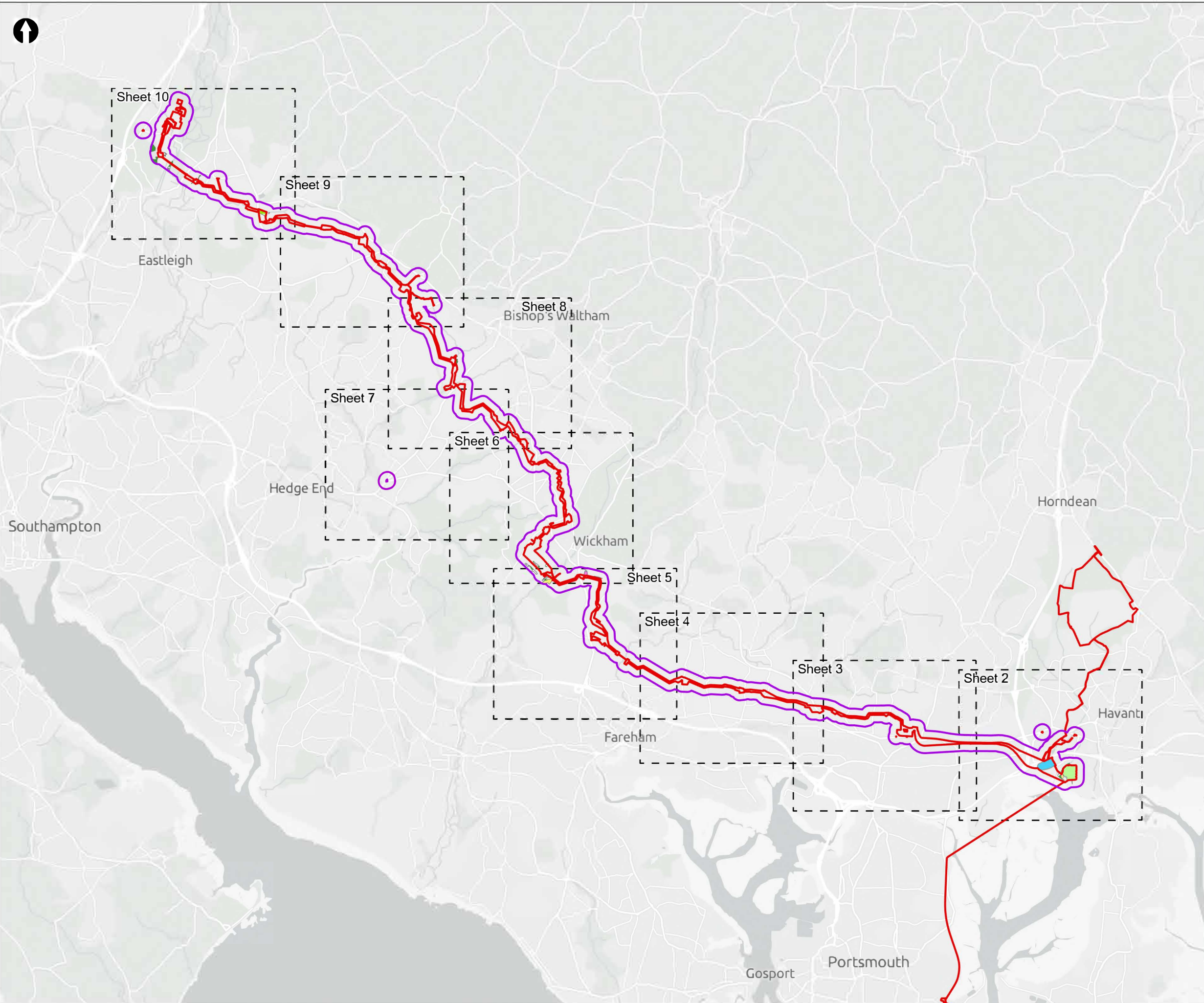
May 2026

Version 0



from
**Southern
Water.** 

The Southern Water logo consists of three stylized, wavy blue lines of varying lengths, positioned to the right of the text 'Southern Water'.



Order Limits
 Field survey area
 Sheet Extent Boxes 1:15K

Proposed Development components

- Budds Farm Wastewater Treatment Works
- Water Recycling Plant site

UK Habitat Classification Survey

- f2b - Purple moor-grass and rush pastures
- f2e - Reedbeds
- f2f - Other wetlands
- g3 - Neutral grassland
- g3a - Lowland meadow
- g3c - Other neutral grassland
- g3c6 - Lolium-Cynosurus neutral grassland
- w1 - Broadleaved and mixed woodland
- w1d - Wet woodland
- w1d5 - Alder woodland on floodplains
- w1f - Lowland mixed deciduous woodland

Secondary Code	Habitat
10	Scattered scrub
12	Scattered bracken
19	Coastal and floodplain grazing marsh
20	Wood-pasture and parkland
28	Ancient woodland site
55	Floodplain wetland mosaic

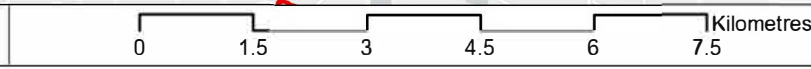
Coordinate system: British National Grid; Datum: OSGB 1936
 Data sources: © Crown copyright and database rights 2026 Ordnance Survey 0100031673. Sources: Esri, TomTom, Garmin, FAO, NOAA, USGS, © OpenStreetMap contributors, and the GIS User Community, Contains OS data © Crown Copyright and database right 2026. Contains data from OS Zoomstack

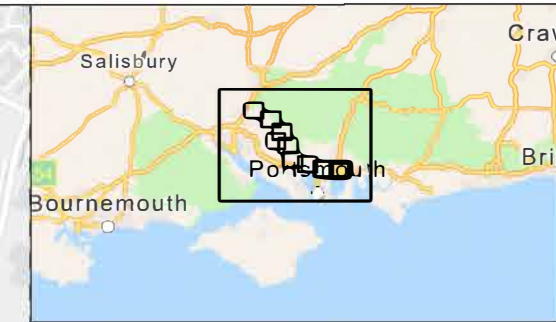
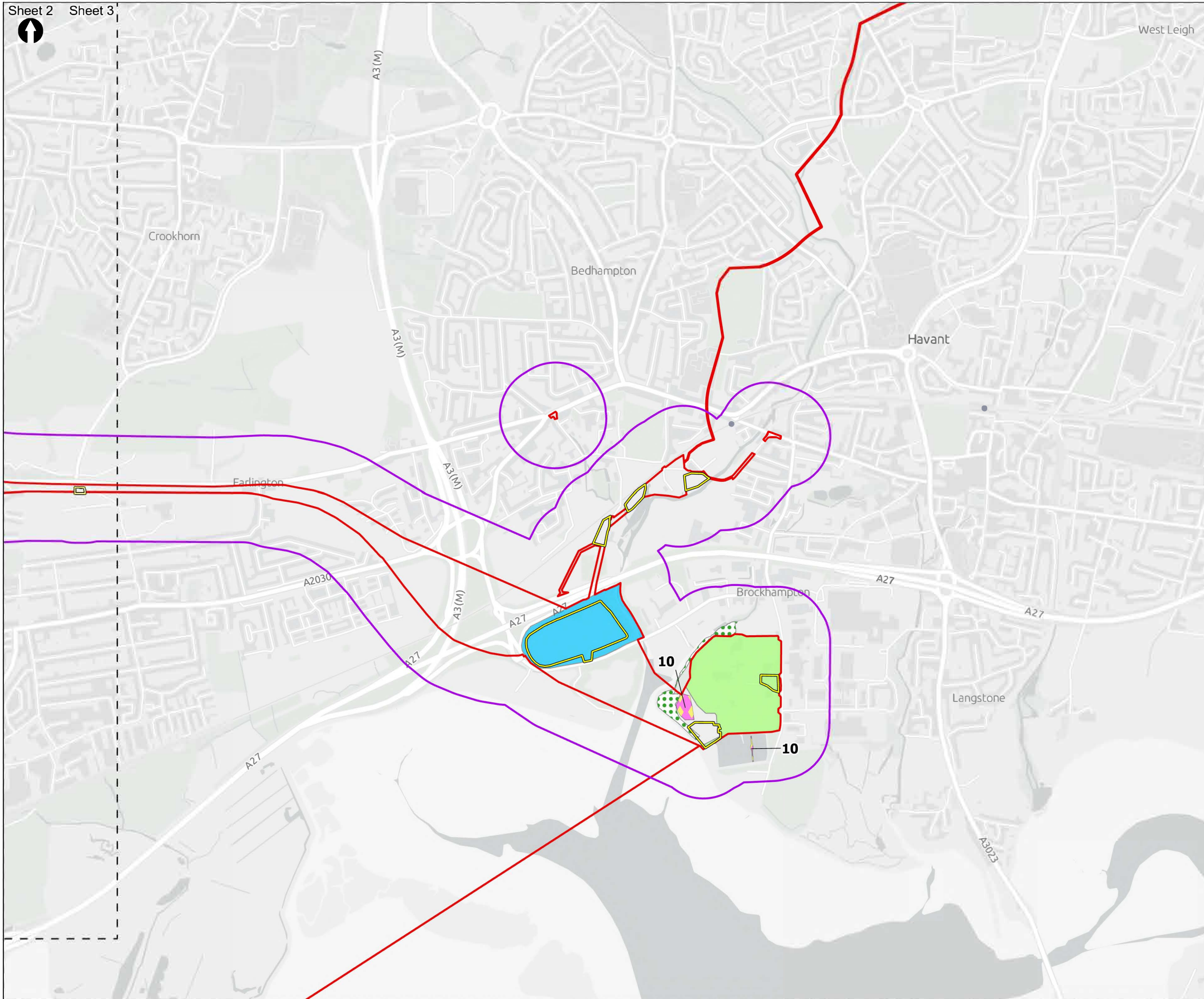
PROJECT TITLE
 Hampshire Water Transfer and Water Recycling Project



Figure 8.8
 UK Habitat Classification for potential groundwater dependent terrestrial ecosystems within the field survey area that have potential to be impacted
 Sheet 1 of 10

Drawn MW	GIS Checked DL	Checked MP	Approved AK
Scale at A3 1:100,000	Status Final	Revision 05	Security STD





- Order Limits
- Field survey area
- Sheet Extent Boxes 1:15K
- Construction compounds
- Proposed Development components**
- Budds Farm Wastewater Treatment Works
- Water Recycling Plant site
- UK Habitat Classification Survey**
- f2e - Reedbeds
- w1d - Wet woodland

Secondary Code	Habitat
10	Scattered scrub
12	Scattered bracken
19	Coastal and floodplain grazing marsh
20	Wood-pasture and parkland
28	Ancient woodland site
55	Floodplain wetland mosaic

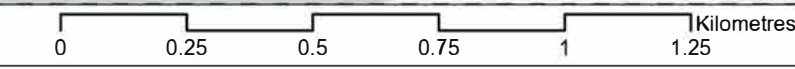
Coordinate system: British National Grid; Datum: OSGB 1936
 Data sources: © Crown copyright and database rights 2026 Ordnance Survey 0100031673. Sources: Esri, TomTom, Garmin, FAO, NOAA, USGS, © OpenStreetMap contributors, and the GIS User Community, Contains OS data © Crown Copyright and database right 2026. Contains data from OS Zoomstack

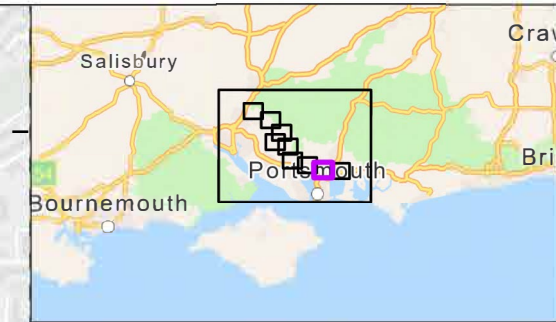
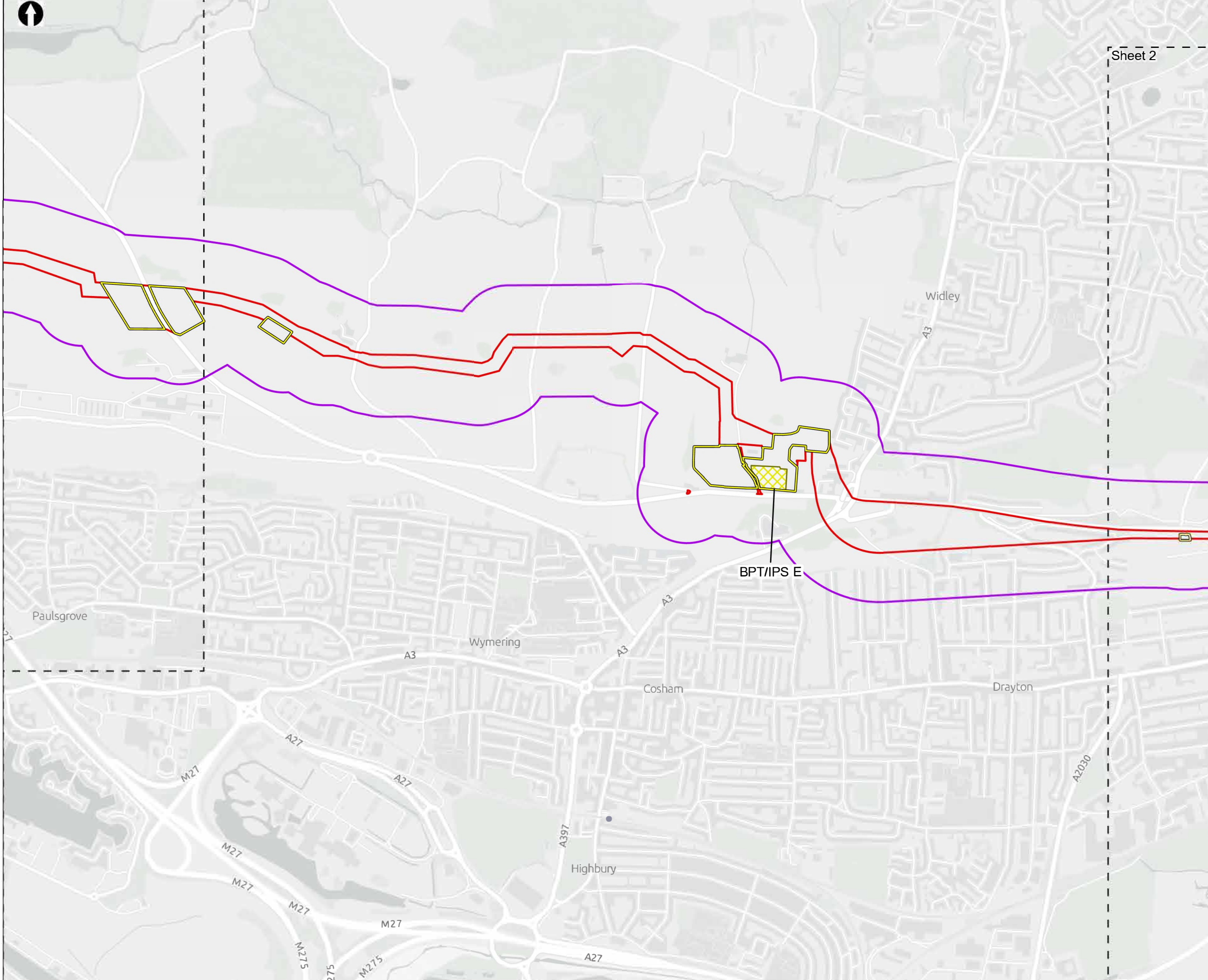
PROJECT TITLE
 Hampshire Water Transfer and Water Recycling Project



Figure 8.8
 UK Habitat Classification for potential groundwater dependent terrestrial ecosystems within the field survey area that have potential to be impacted
 Sheet 2 of 10

Drawn MW	GIS Checked DL	Checked MP	Approved AK
Scale at A3 1:15,000	Status Final	Revision 05	Security STD





- Order Limits
- Field survey area
- Sheet Extent Boxes 1:15K
- Construction compounds
- Above Ground Plant**
- Break Pressure Tank & Intermediate Pumping Station

Secondary Code	Habitat
10	Scattered scrub
12	Scattered bracken
19	Coastal and floodplain grazing marsh
20	Wood-pasture and parkland
28	Ancient woodland site
55	Floodplain wetland mosaic

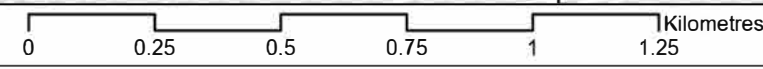
Coordinate system: British National Grid; Datum: OSGB 1936
 Data sources: © Crown copyright and database rights 2026 Ordnance Survey 0100031673. Sources: Esri, TomTom, Garmin, FAO, NOAA, USGS, © OpenStreetMap contributors, and the GIS User Community, Contains OS data © Crown Copyright and database right 2026. Contains data from OS Zoomstack

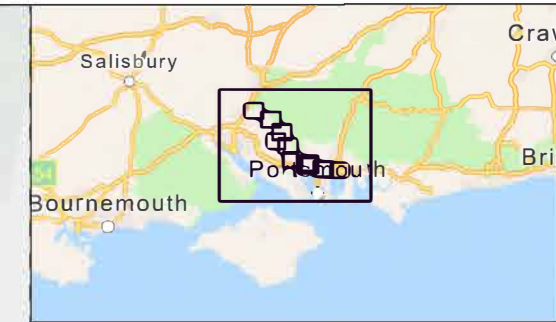
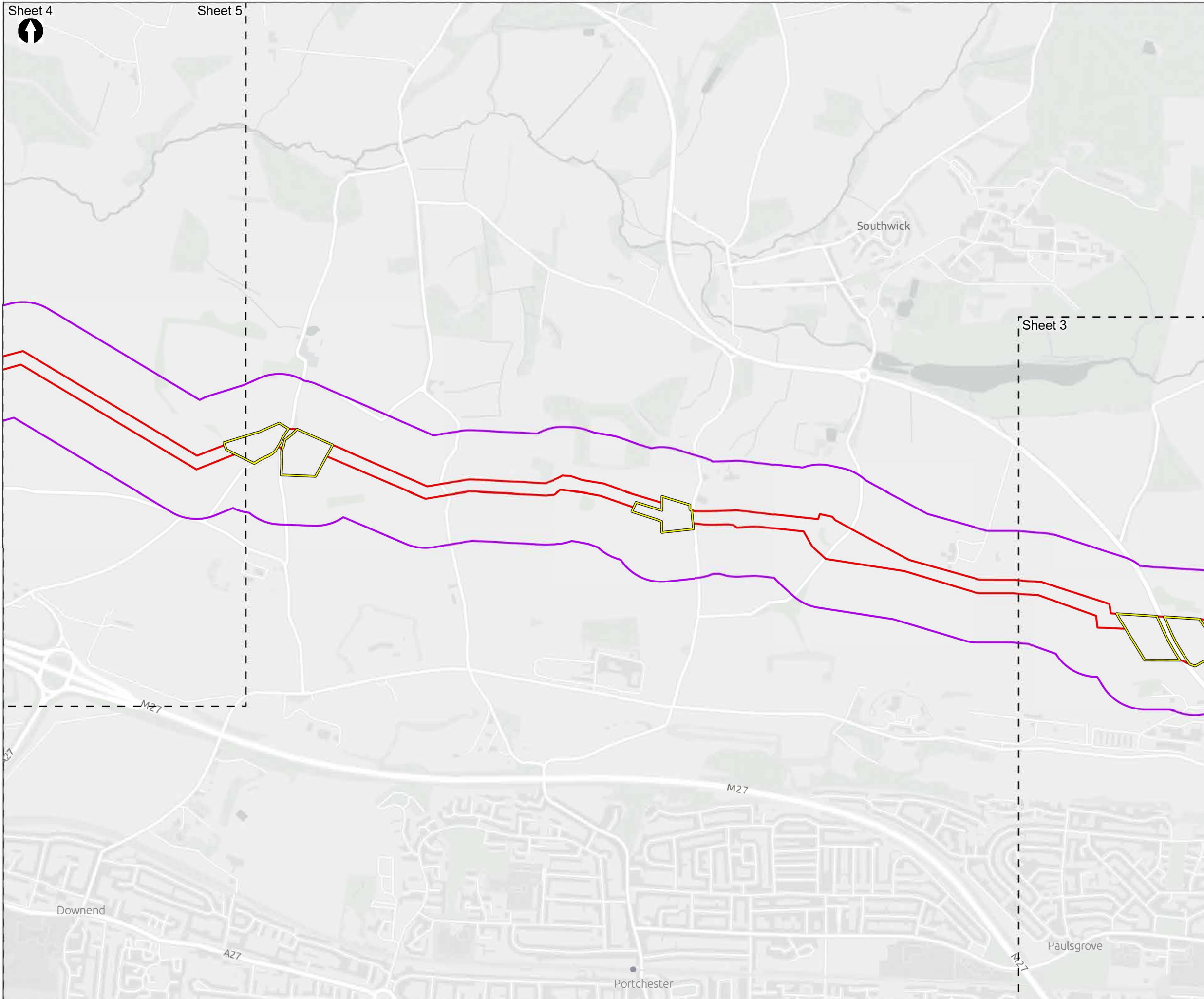
PROJECT TITLE
 Hampshire Water Transfer and Water Recycling Project



Figure 8.8
 UK Habitat Classification for potential groundwater dependent terrestrial ecosystems within the field survey area that have potential to be impacted
 Sheet 3 of 10

Drawn MW	GIS Checked DL	Checked MP	Approved AK
Scale at A3 1:15,000	Status Final	Revision 05	Security STD





- Order Limits
- Field survey area
- Sheet Extent Boxes 1:15K
- Construction compounds

Secondary Code	Habitat
10	Scattered scrub
12	Scattered bracken
19	Coastal and floodplain grazing marsh
20	Wood-pasture and parkland
28	Ancient woodland site
55	Floodplain wetland mosaic

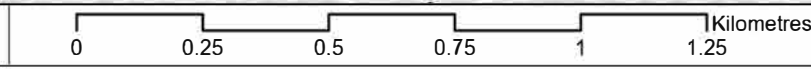
Coordinate system: British National Grid; Datum: OSGB 1936
 Data sources: © Crown copyright and database rights 2026 Ordnance Survey 0100031673. Sources: Esri, TomTom, Garmin, FAO, NOAA, USGS, © OpenStreetMap contributors, and the GIS User Community, Contains OS data © Crown Copyright and database right 2026. Contains data from OS Zoomstack

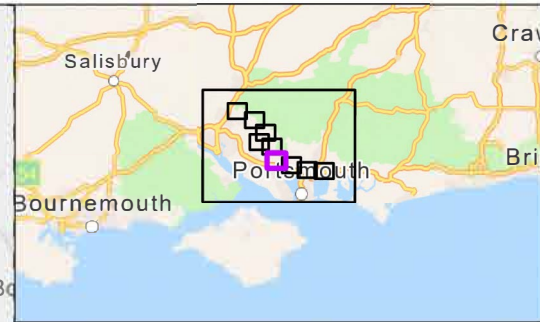
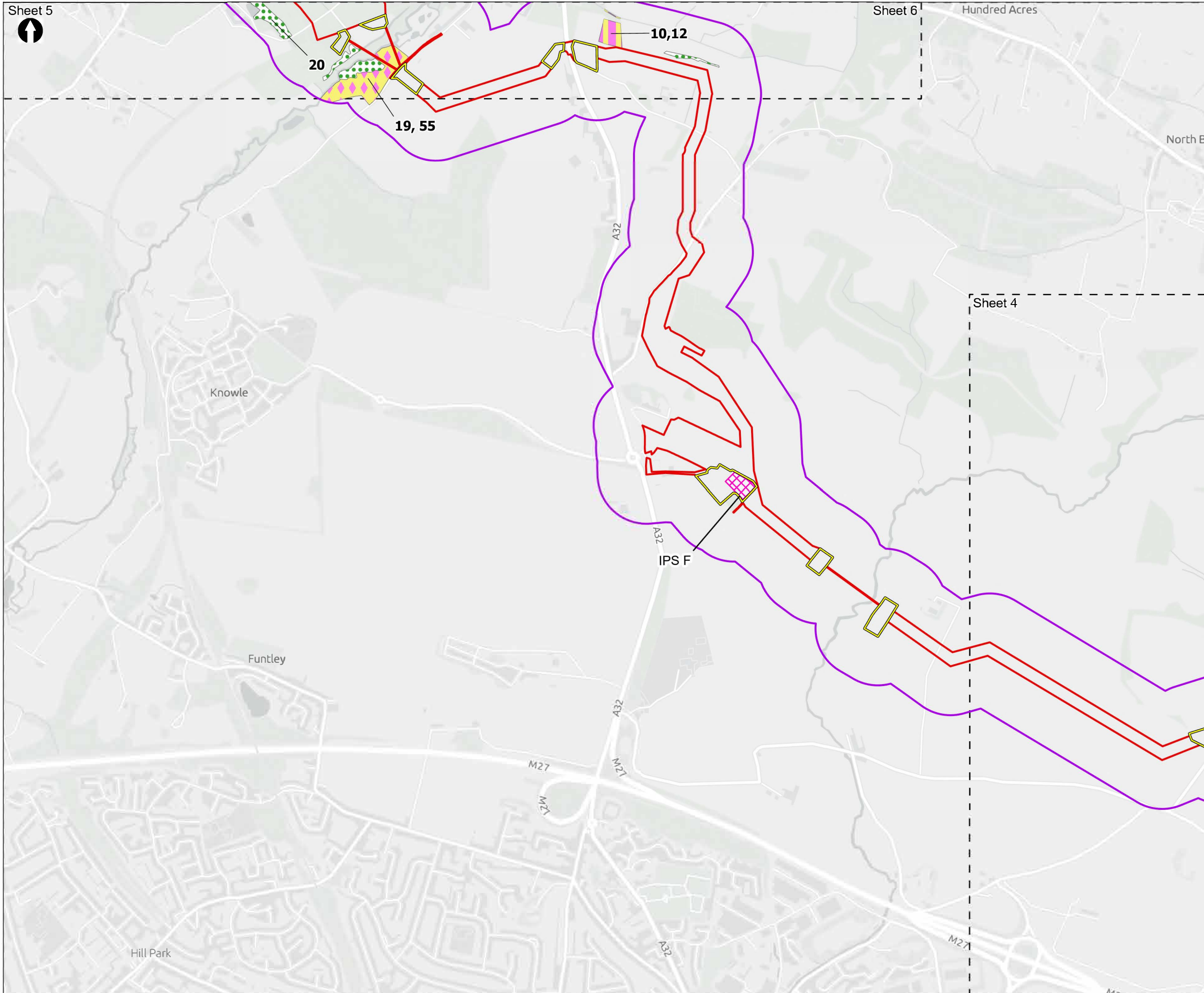
PROJECT TITLE
 Hampshire Water Transfer and Water Recycling Project



Figure 8.8
 UK Habitat Classification for potential groundwater dependent terrestrial ecosystems within the field survey area that have potential to be impacted
 Sheet 4 of 10

Drawn MW	GIS Checked DL	Checked MP	Approved AK
Scale at A3 1:15,000	Status Final	Revision 05	Security STD





- Order Limits
- Field survey area
- Sheet Extent Boxes 1:15K
- Construction compounds
- UK Habitat Classification Survey**
- f2b - Purple moor-grass and rush pastures
- f2f - Other wetlands
- w1d - Wet woodland
- Above Ground Plant**
- Intermediate Pumping Station

Secondary Code	Habitat
10	Scattered scrub
12	Scattered bracken
19	Coastal and floodplain grazing marsh
20	Wood-pasture and parkland
28	Ancient woodland site
55	Floodplain wetland mosaic

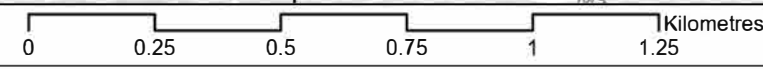
Coordinate system: British National Grid; Datum: OSGB 1936
 Data sources: © Crown copyright and database rights 2026 Ordnance Survey 0100031673. Sources: Esri, TomTom, Garmin, FAO, NOAA, USGS, © OpenStreetMap contributors, and the GIS User Community, Contains OS data © Crown Copyright and database right 2026. Contains data from OS Zoomstack

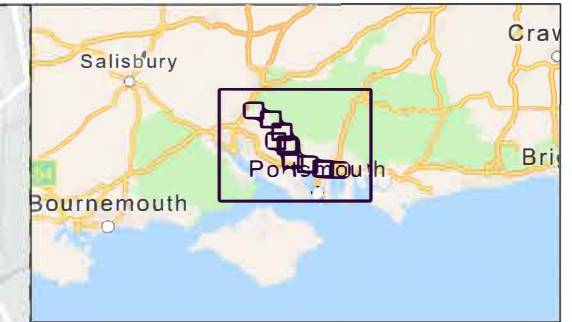
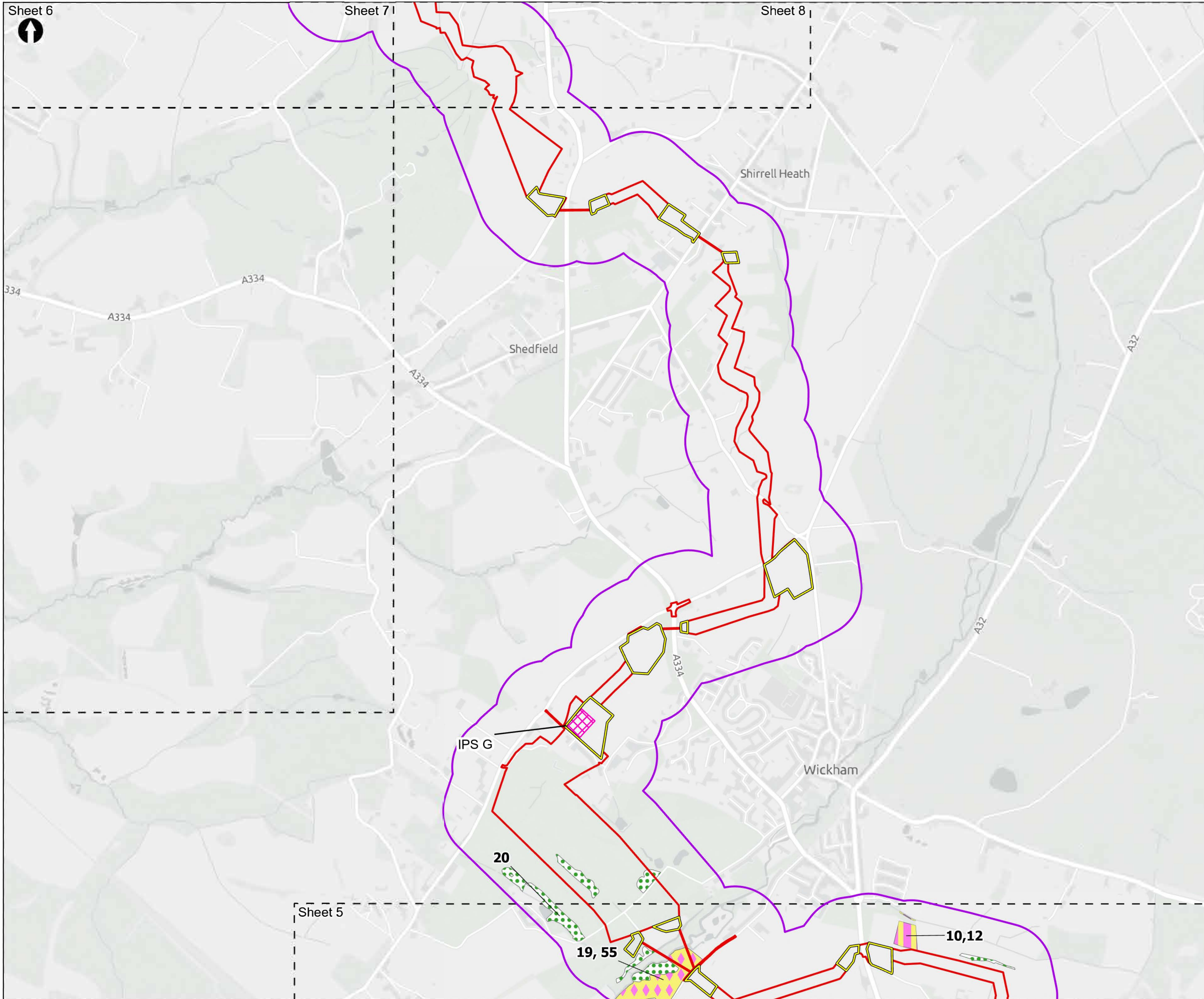
PROJECT TITLE
 Hampshire Water Transfer and Water Recycling Project



Figure 8.8
 UK Habitat Classification for potential groundwater dependent terrestrial ecosystems within the field survey area that have potential to be impacted
 Sheet 5 of 10

Drawn MW	GIS Checked DL	Checked MP	Approved AK
Scale at A3 1:15,000	Status Final	Revision 05	Security STD





- Order Limits
- Field survey area
- Sheet Extent Boxes 1:15K
- Construction compounds
- UK Habitat Classification Survey**
- f2b - Purple moor-grass and rush pastures
- f2f - Other wetlands
- w1d - Wet woodland
- Above Ground Plant**
- Intermediate Pumping Station

Secondary Code	Habitat
10	Scattered scrub
12	Scattered bracken
19	Coastal and floodplain grazing marsh
20	Wood-pasture and parkland
28	Ancient woodland site
55	Floodplain wetland mosaic

Coordinate system: British National Grid; Datum: OSGB 1936
 Data sources: © Crown copyright and database rights 2026 Ordnance Survey 0100031673. Sources: Esri, TomTom, Garmin, FAO, NOAA, USGS, © OpenStreetMap contributors, and the GIS User Community, Contains OS data © Crown Copyright and database right 2026. Contains data from OS Zoomstack

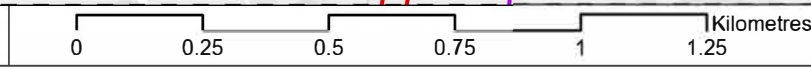
PROJECT TITLE
 Hampshire Water Transfer and Water Recycling Project

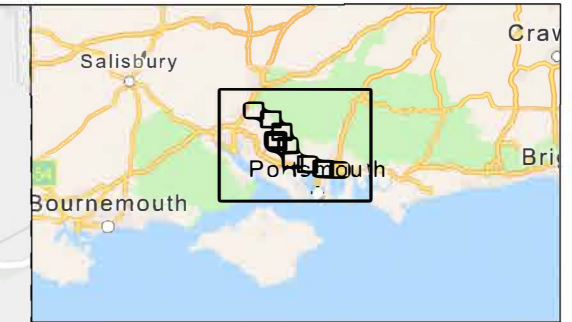
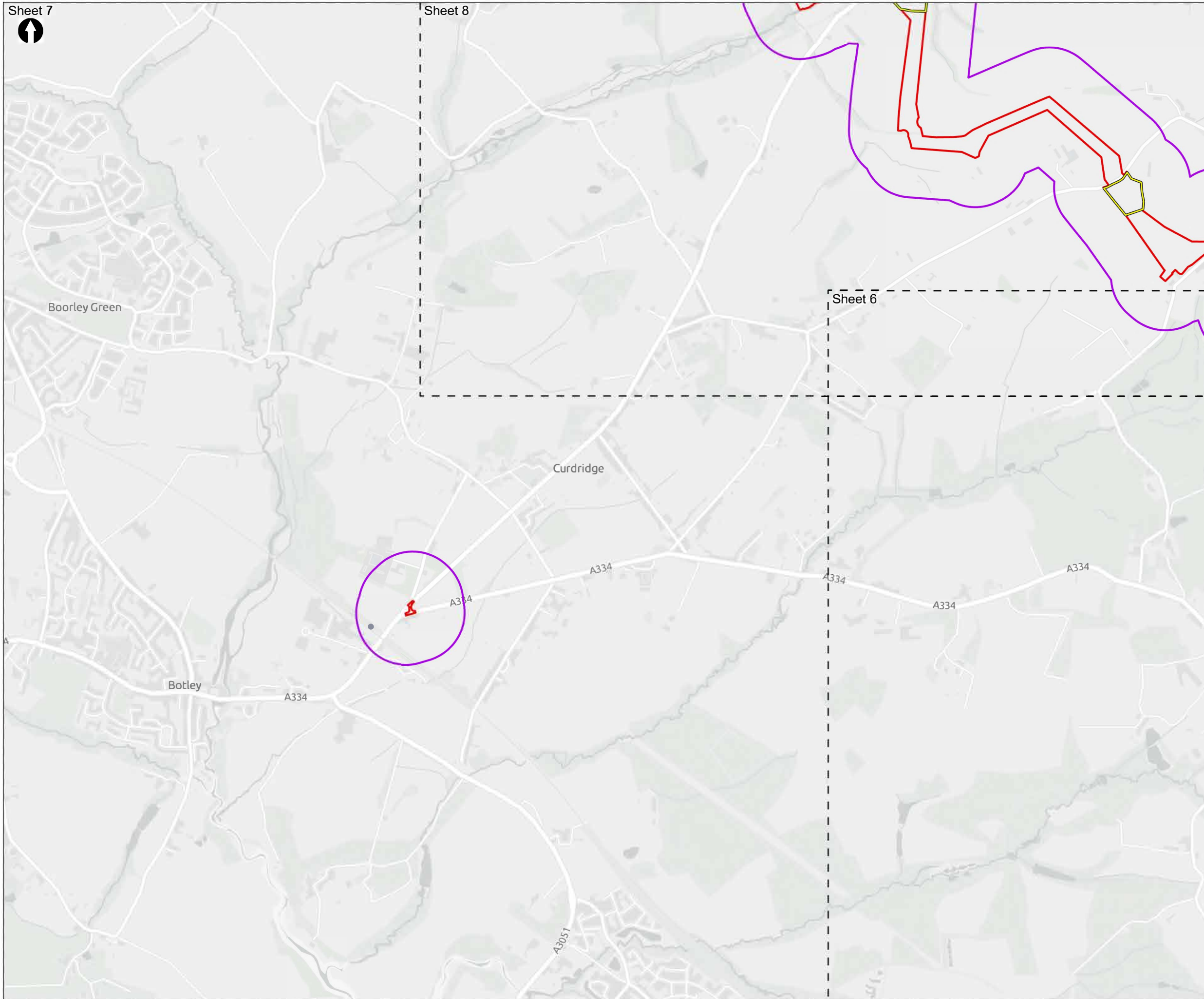


Figure 8.8
 UK Habitat Classification for potential groundwater dependent terrestrial ecosystems within the field survey area that have potential to be impacted
 Sheet 6 of 10

Drawn MW	GIS Checked DL	Checked MP	Approved AK
Scale at A3 1:15,000	Status Final	Revision 05	Security STD

Drawing Number
PC5223-RHD-ES-ZZ-D-Z-0033





- Order Limits
- Field survey area
- Sheet Extent Boxes 1:15K
- Construction compounds

Secondary Code	Habitat
10	Scattered scrub
12	Scattered bracken
19	Coastal and floodplain grazing marsh
20	Wood-pasture and parkland
28	Ancient woodland site
55	Floodplain wetland mosaic

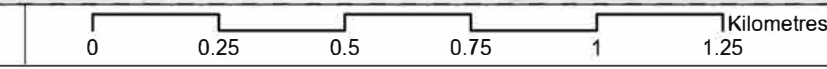
Coordinate system: British National Grid; Datum: OSGB 1936
 Data sources: © Crown copyright and database rights 2026 Ordnance Survey 0100031673. Sources: Esri, TomTom, Garmin, FAO, NOAA, USGS, © OpenStreetMap contributors, and the GIS User Community, Contains OS data © Crown Copyright and database right 2026. Contains data from OS Zoomstack

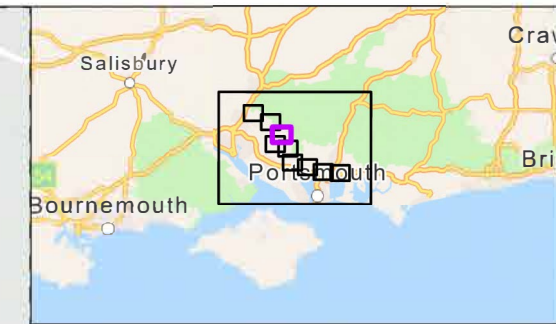
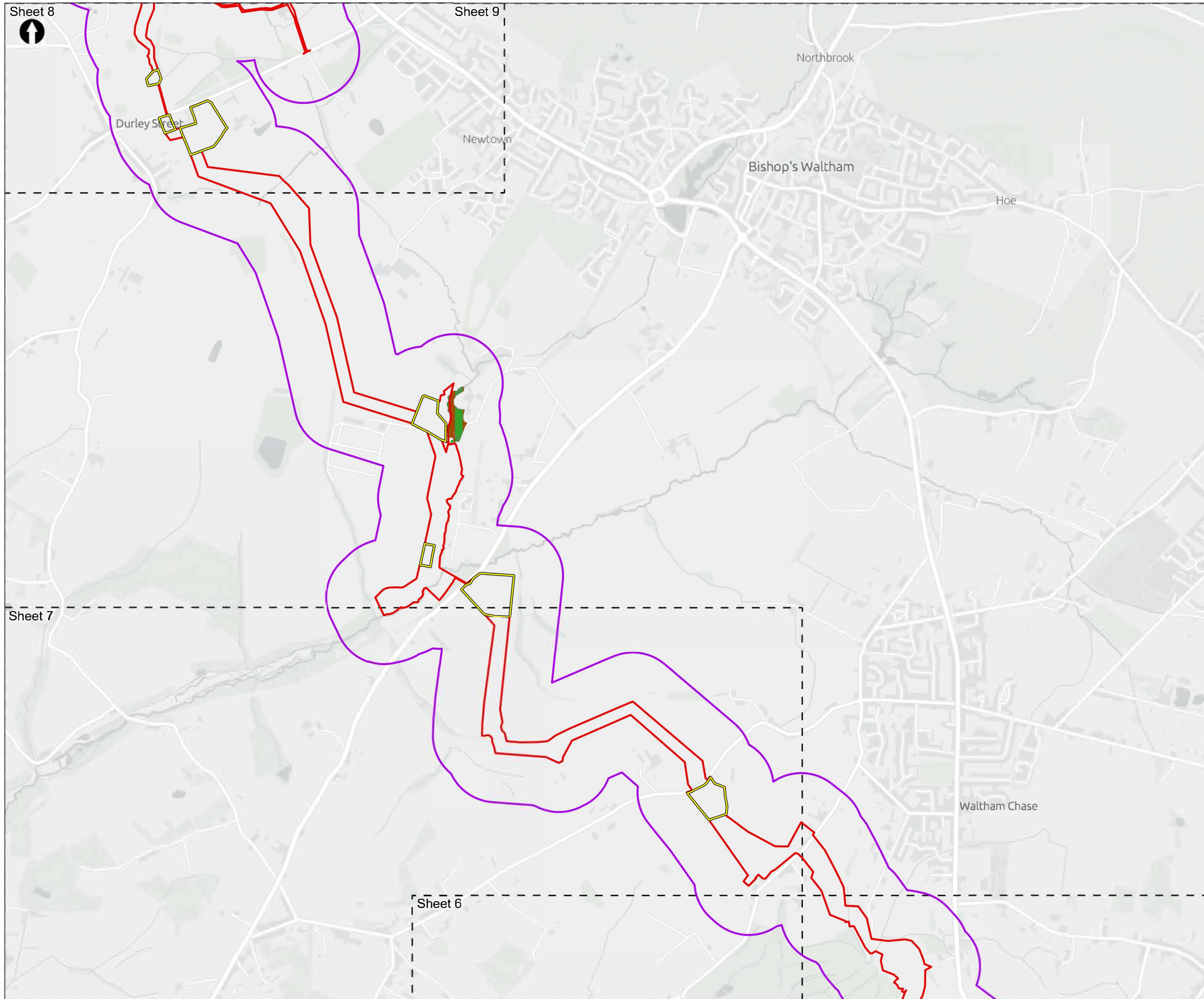
PROJECT TITLE
 Hampshire Water Transfer and Water Recycling Project



Figure 8.8
 UK Habitat Classification for potential groundwater dependent terrestrial ecosystems within the field survey area that have potential to be impacted
 Sheet 7 of 10

Drawn MW	GIS Checked DL	Checked MP	Approved AK
Scale at A3 1:15,000	Status Final	Revision 05	Security STD





- Order Limits
- Field survey area
- Sheet Extent Boxes 1:15K
- Construction compounds
- UK Habitat Classification Survey**
- w1d - Wet woodland
- w1f - Lowland mixed deciduous woodland

Secondary Code	Habitat
10	Scattered scrub
12	Scattered bracken
19	Coastal and floodplain grazing marsh
20	Wood-pasture and parkland
28	Ancient woodland site
55	Floodplain wetland mosaic

Coordinate system: British National Grid; Datum: OSGB 1936
 Data sources: © Crown copyright and database rights 2026 Ordnance Survey 0100031673. Sources: Esri, TomTom, Garmin, FAO, NOAA, USGS, © OpenStreetMap contributors, and the GIS User Community, Contains OS data © Crown Copyright and database right 2026. Contains data from OS Zoomstack

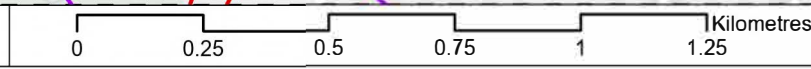
PROJECT TITLE
 Hampshire Water Transfer and Water Recycling Project

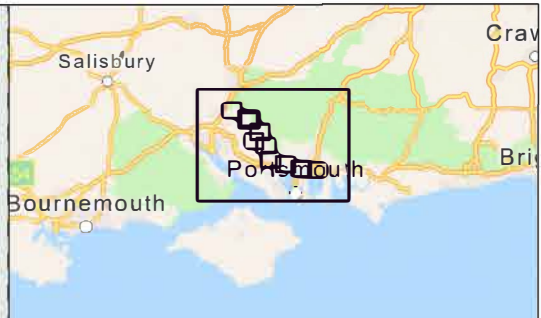
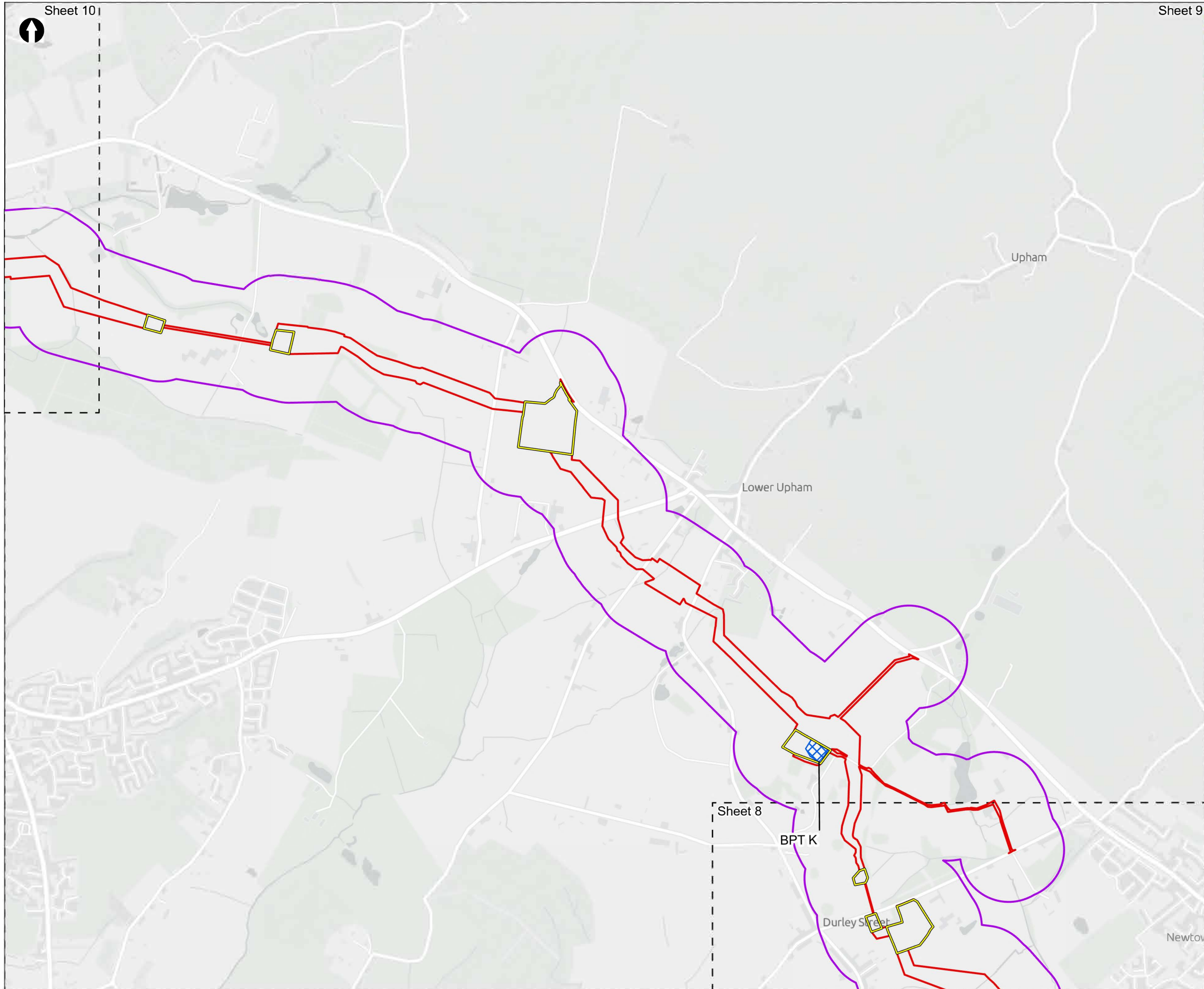


Figure 8.8
 UK Habitat Classification for potential groundwater dependent terrestrial ecosystems within the field survey area that have potential to be impacted
 Sheet 8 of 10

Drawn MW	GIS Checked DL	Checked MP	Approved AK
Scale at A3 1:15,000	Status Final	Revision 05	Security STD

Drawing Number
PC5223-RHD-ES-ZZ-D-Z-0033





- Order Limits
- Field survey area
- Sheet Extent Boxes 1:15K
- Construction compounds
- Above Ground Plant**
- Break Pressure Tank

Secondary Code	Habitat
10	Scattered scrub
12	Scattered bracken
19	Coastal and floodplain grazing marsh
20	Wood-pasture and parkland
28	Ancient woodland site
55	Floodplain wetland mosaic

Coordinate system: British National Grid; Datum: OSGB 1936
 Data sources: © Crown copyright and database rights 2026 Ordnance Survey 0100031673. Sources: Esri, TomTom, Garmin, FAO, NOAA, USGS, © OpenStreetMap contributors, and the GIS User Community, Contains OS data © Crown Copyright and database right 2026. Contains data from OS Zoomstack

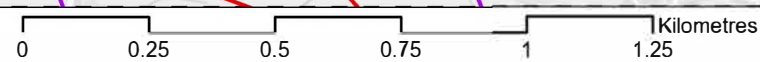
PROJECT TITLE
 Hampshire Water Transfer and Water Recycling Project

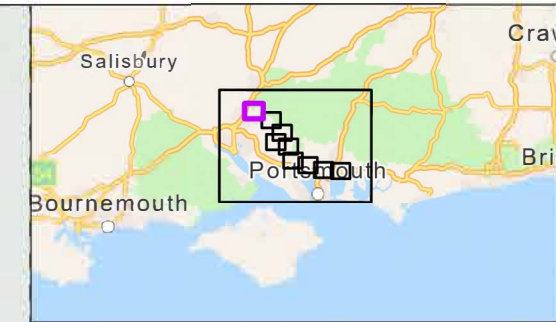
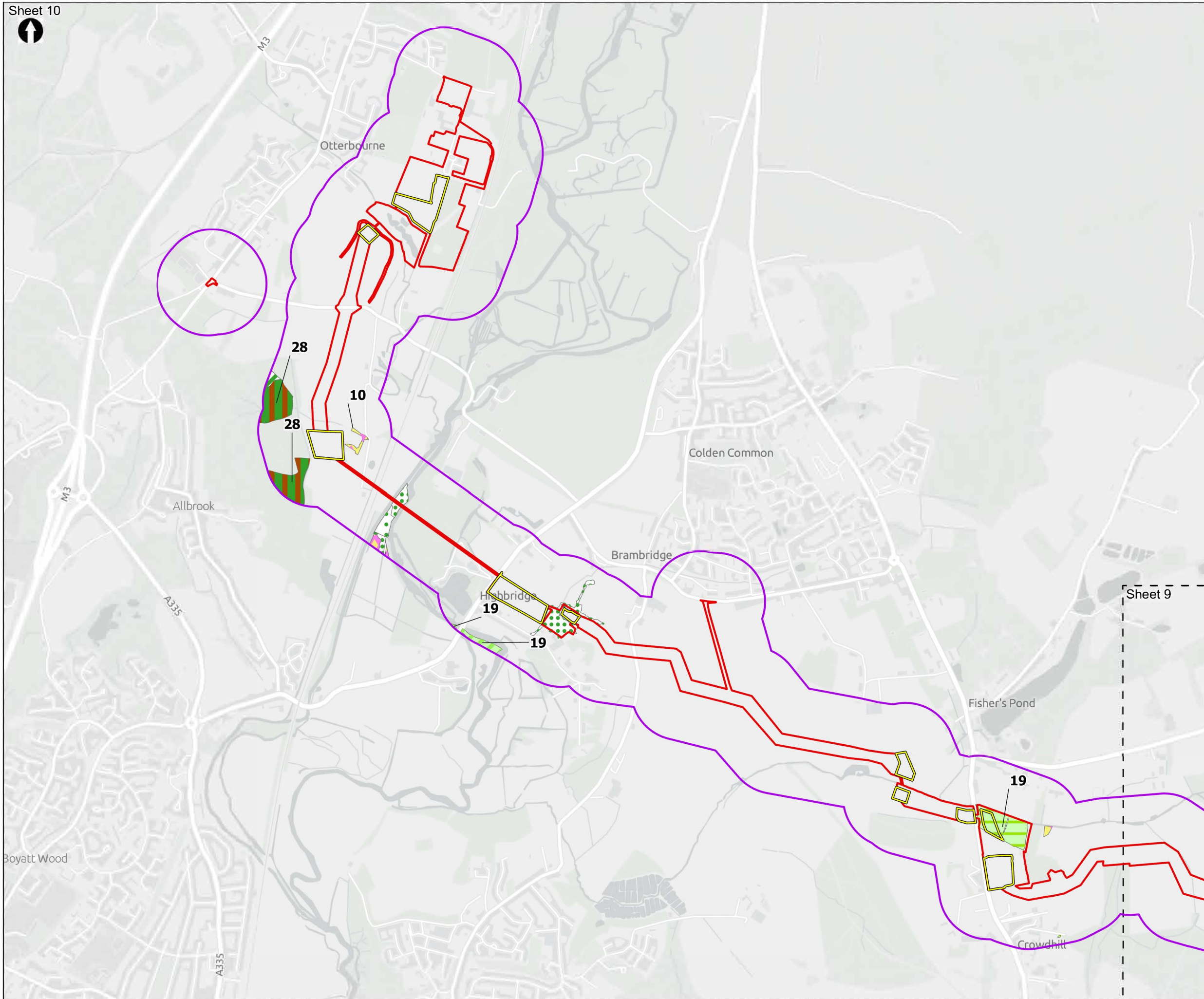


Figure 8.8
 UK Habitat Classification for potential groundwater dependent terrestrial ecosystems within the field survey area that have potential to be impacted
 Sheet 9 of 10

Drawn MW	GIS Checked DL	Checked MP	Approved AK
Scale at A3 1:15,000	Status Final	Revision 05	Security STD

Drawing Number
PC5223-RHD-ES-ZZ-D-Z-0033





- Order Limits
 - Field survey area
 - Sheet Extent Boxes 1:15K
 - Construction compounds
- UK Habitat Classification Survey**
- f2e - Reedbeds
 - f2f - Other wetlands
 - g3 - Neutral grassland
 - g3a - Lowland meadow
 - g3c - Other neutral grassland
 - g3c6 - Lolium-Cynosurus neutral grassland
 - w1 - Broadleaved and mixed woodland
 - w1d - Wet woodland
 - w1d5 - Alder woodland on floodplains
 - w1f - Lowland mixed deciduous woodland

Secondary Code	Habitat
10	Scattered scrub
12	Scattered bracken
19	Coastal and floodplain grazing marsh
20	Wood-pasture and parkland
28	Ancient woodland site
55	Floodplain wetland mosaic

Coordinate system: British National Grid; Datum: OSGB 1936
 Data sources: © Crown copyright and database rights 2026 Ordnance Survey 0100031673. Sources: Esri, TomTom, Garmin, FAO, NOAA, USGS, © OpenStreetMap contributors, and the GIS User Community, Contains OS data © Crown Copyright and database right 2026. Contains data from OS Zoomstack

PROJECT TITLE
 Hampshire Water Transfer and Water Recycling Project



Figure 8.8
 UK Habitat Classification for potential groundwater dependent terrestrial ecosystems within the field survey area that have potential to be impacted
 Sheet 10 of 10

Drawn MW	GIS Checked DL	Checked MP	Approved AK
Scale at A3 1:15,000	Status Final	Revision 05	Security STD

Drawing Number
PC5223-RHD-ES-ZZ-D-Z-0033

